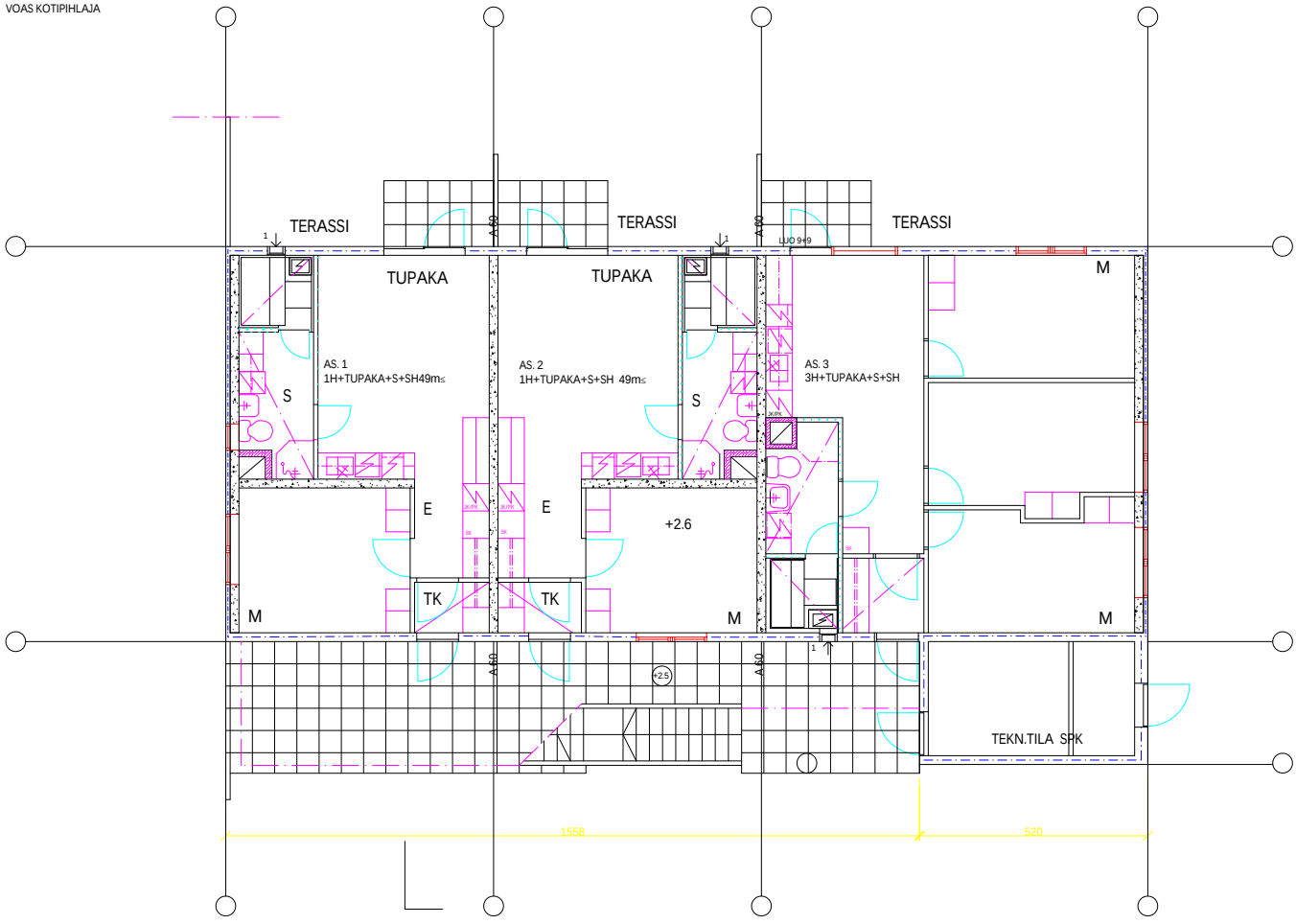VOAS KOTIPIHLAJA