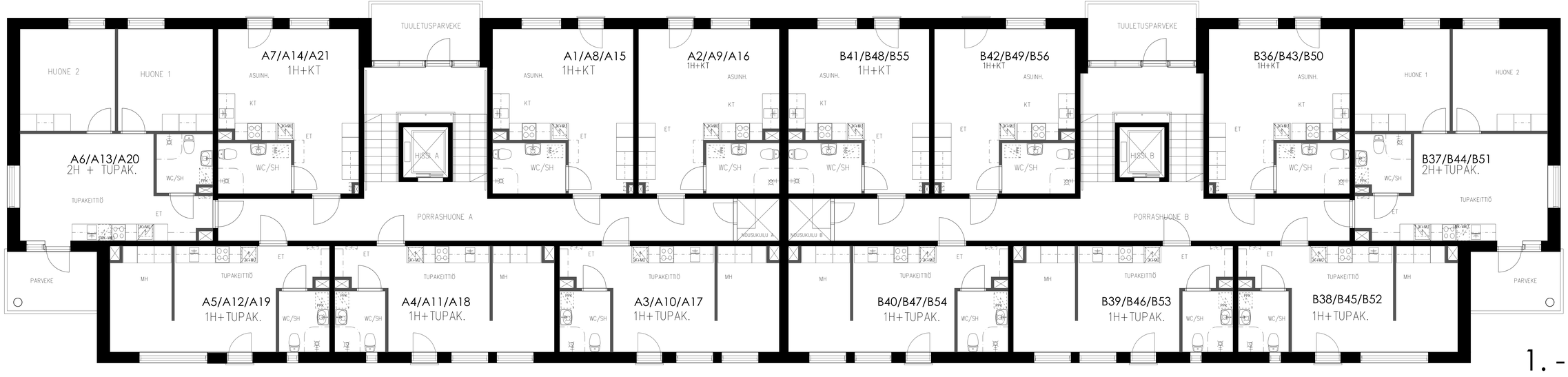


1. - 3. KRS

TULOSTETTU 6.10.2015