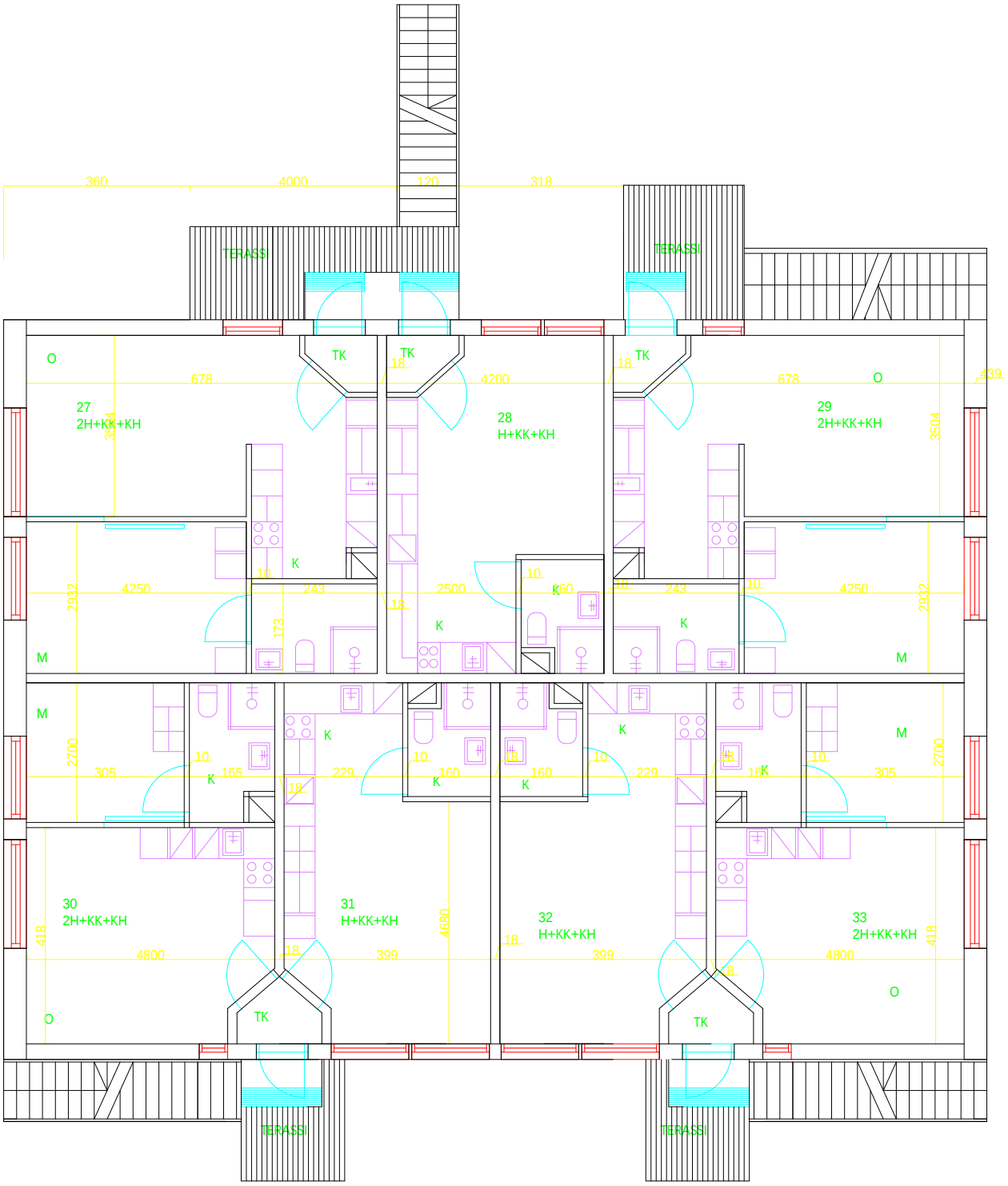VOAS MELANIEMI 1 TALO C 1 KERROS