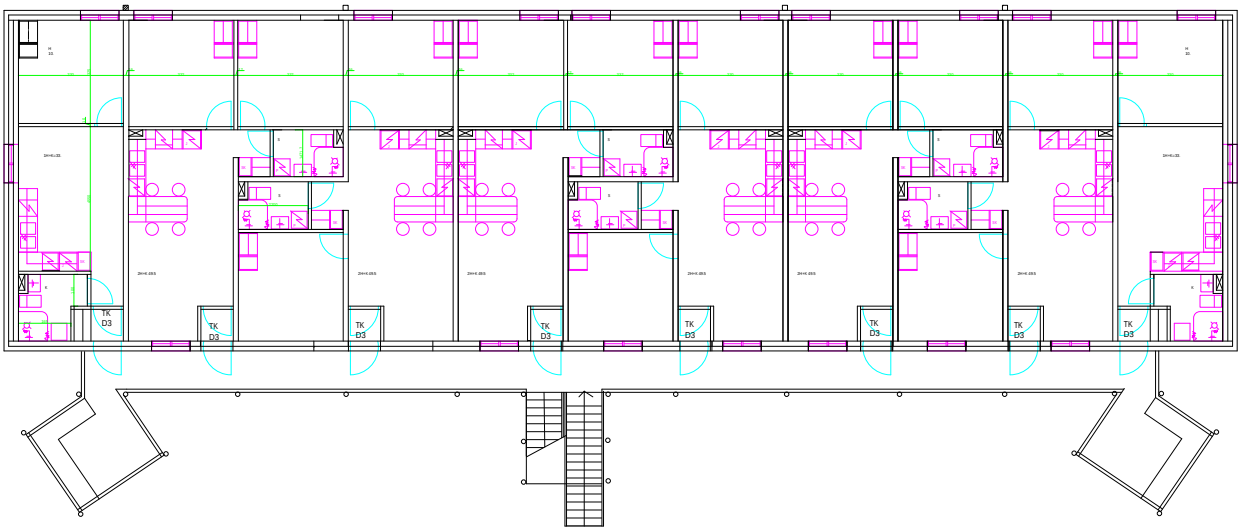TALO D II KRS 1/50